

# 2B All State

3/17/18 2B All State at B All State

	1	2	3	4	T
2B All State	19	35	17	25	96
B All State	17	11	9	13	50

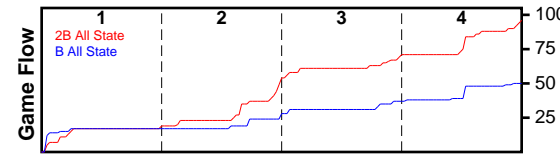

#	Name	G	MIN	FGM	FGA	FG%	2PM	2PA	2P%	3PM	3PA	3P%	FTM	FTA	FT%	OREB	DREB	REB	AST	STL	BLK	DEF	TO	PF	CHG	PM	PTS
0	Sydney Abbott	1	25	2	2	1.000	2	2	1.000	0	0	.000	0	2	.000	0	1	1	2	0	0	0	0	2	0	10	4
1	Asley Anderson	1	25	3	3	1.000	3	3	1.000	0	0	.000	2	4	.500	2	3	5	0	0	0	0	0	1	0	10	8
2	Melissa Lee	1	34	3	3	1.000	3	3	1.000	0	0	.000	0	1	.000	2	8	10	1	1	0	0	0	1	0	30	6
3	Makenzie Kaech	1	36	5	5	1.000	3	3	1.000	2	2	1.000	0	0	.000	2	3	5	1	1	0	0	0	0	0	21	12
4	Mollie Olson	1	32	4	4	1.000	4	4	1.000	0	0	.000	7	9	.778	1	1	2	0	0	0	0	0	0	0	9	15
5	Becca Snaza	1	24	2	2	1.000	1	1	1.000	1	1	1.000	0	0	.000	0	1	1	0	0	0	0	0	0	0	24	5
6	Britnee Guerrero	1	14	2	2	1.000	2	2	1.000	0	0	.000	0	0	.000	0	0	0	2	2	0	0	0	1	0	23	4
7	Ceci Bergquist	1	25	3	3	1.000	2	2	1.000	1	1	1.000	0	0	.000	0	1	1	0	0	0	0	0	0	0	16	7
8	Eliza Bannister	1	31	2	2	1.000	2	2	1.000	0	0	.000	1	1	1.000	0	0	0	3	0	1	0	0	1	0	26	5
9	Jessica Cheney	1	24	6	6	1.000	5	5	1.000	1	1	1.000	0	0	.000	1	2	3	1	0	0	0	0	2	0	24	13
10	Madeline Jacobsen	1	34	8	8	1.000	8	8	1.000	0	0	.000	1	2	.500	2	1	3	0	2	2	0	0	2	0	22	17
	TEAM	0	0	0	0	.000	0	0	.000	0	0	.000	0	0	.000	0	0	0	0	0	0	0	0	0	0	0	0
	<b>TOTALS</b>	<b>1</b>	<b>60</b>	<b>40</b>	<b>40</b>	<b>1.000</b>	<b>35</b>	<b>35</b>	<b>1.000</b>	<b>5</b>	<b>5</b>	<b>1.000</b>	<b>11</b>	<b>19</b>	<b>.579</b>	<b>10</b>	<b>21</b>	<b>31</b>	<b>10</b>	<b>6</b>	<b>3</b>	<b>0</b>	<b>0</b>	<b>10</b>	<b>0</b>	<b>46</b>	<b>96</b>

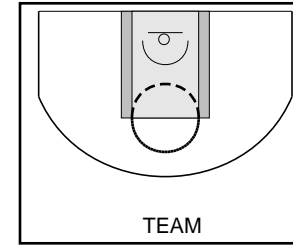
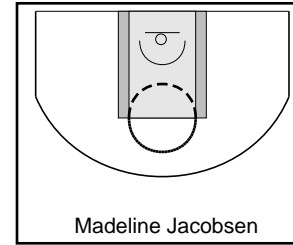
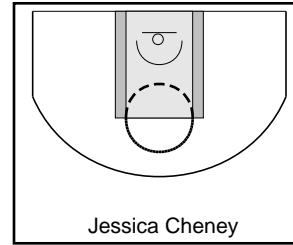
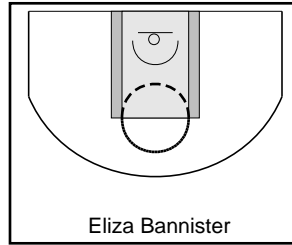
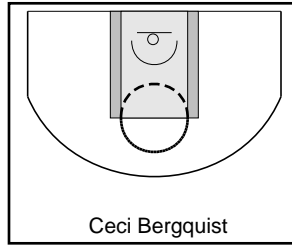
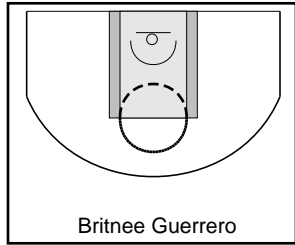
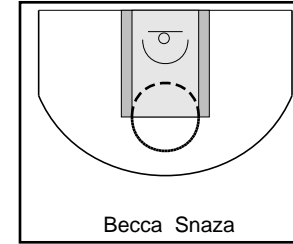
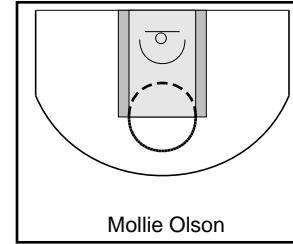
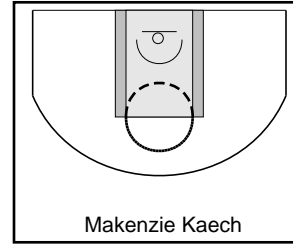
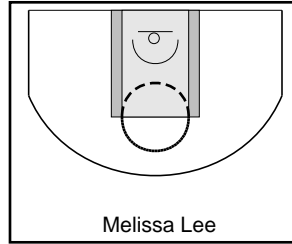
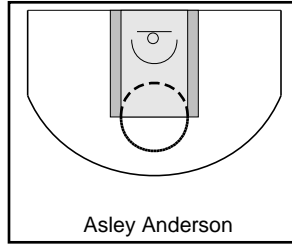
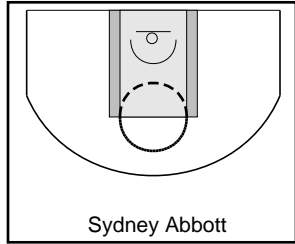

# B All State

3/17/18 2B All State at B All State

	1	2	3	4	T
2B All State	19	35	17	25	96
B All State	17	11	9	13	50

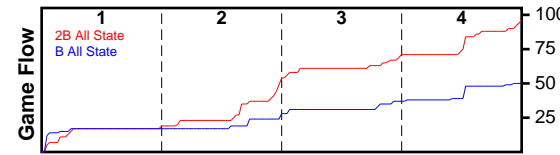

#	Name	G	MIN	FGM	FGA	FG%	2PM	2PA	2P%	3PM	3PA	3P%	FTM	FTA	FT%	OREB	DREB	REB	AST	STL	BLK	DEF	TO	PF	CHG	PM	PTS
0	Emily Banks	1	34	3	3	1.000	2	2	1.000	1	1	1.000	0	0	.000	0	2	2	1	0	0	0	0	2	0	-8	7
1	Gabrielle Rick	1	26	1	1	1.000	1	1	1.000	0	0	.000	0	0	.000	0	0	0	0	0	0	0	0	1	0	-27	2
2	Georgia Meyer	1	30	0	0	.000	0	0	.000	0	0	.000	0	0	.000	0	1	1	0	1	0	0	0	2	0	-17	0
3	Gina McCaulley	1	35	1	1	1.000	0	0	.000	1	1	1.000	1	2	.500	0	0	0	1	0	0	0	0	0	0	-27	4
4	Emma Avey	1	26	0	0	.000	0	0	.000	0	0	.000	0	0	.000	1	0	1	0	0	0	0	0	0	0	-16	0
5		1	36	1	1	1.000	1	1	1.000	0	0	.000	1	2	.500	1	0	1	0	0	0	0	0	0	0	-31	3
7	Nayha Mills	1	35	1	1	1.000	1	1	1.000	0	0	.000	3	4	.750	0	1	1	0	1	0	0	0	1	0	-31	5
8	Sailor Liefke	1	26	6	6	1.000	4	4	1.000	2	2	1.000	3	4	.750	0	0	0	2	0	0	0	0	0	0	-20	17
10	Katie Arrasmith	1	31	1	1	1.000	1	1	1.000	0	0	.000	1	4	.250	0	3	3	0	0	0	0	0	1	0	-26	3
23	Alyssa Martin	1	25	4	4	1.000	4	4	1.000	0	0	.000	1	2	.500	3	1	4	0	1	0	0	0	1	0	-8	9
	TEAM	0	0	0	0	.000	0	0	.000	0	0	.000	0	0	.000	0	0	0	0	0	0	0	0	0	0	0	0
	<b>TOTALS</b>	<b>1</b>	<b>60</b>	<b>18</b>	<b>18</b>	<b>1.000</b>	<b>14</b>	<b>14</b>	<b>1.000</b>	<b>4</b>	<b>4</b>	<b>1.000</b>	<b>10</b>	<b>18</b>	<b>.556</b>	<b>5</b>	<b>8</b>	<b>13</b>	<b>4</b>	<b>3</b>	<b>0</b>	<b>0</b>	<b>0</b>	<b>8</b>	<b>0</b>	<b>-46</b>	<b>50</b>

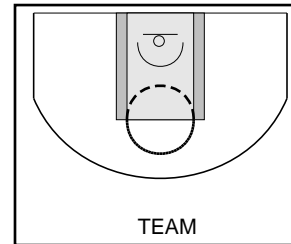
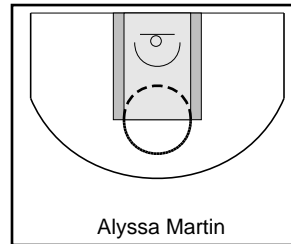
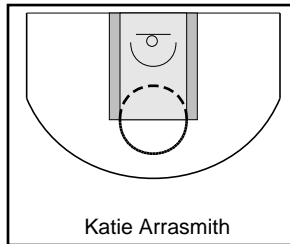
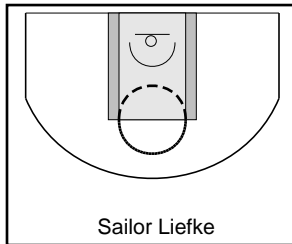
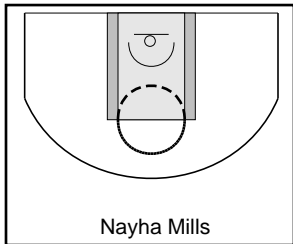
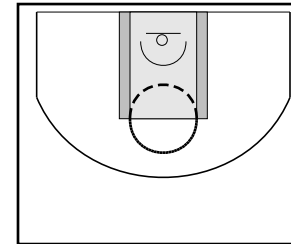
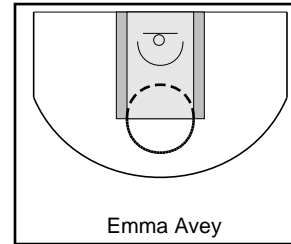
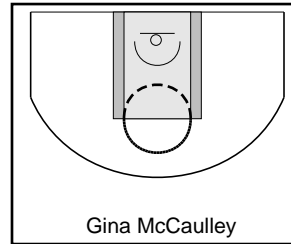
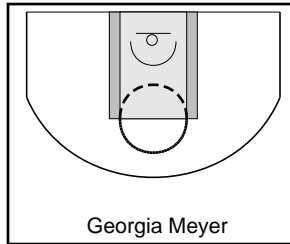
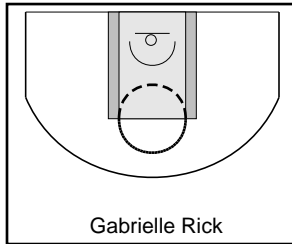
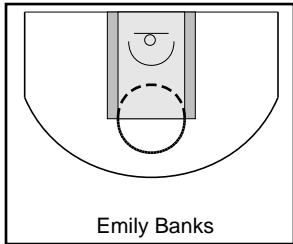

## Game Summary Comparison

Statistic	2B All State	B All State
Points	96	50
<i>Field Goals</i>	40 / 40	18 / 18
<i>2 Point</i>	35 / 35	14 / 14
<i>3 Point</i>	5 / 5	4 / 4
<i>Free Throws</i>	11 / 19	10 / 18
Assists	10	4
Rebounds	31	13
<i>Offensive</i>	10	5
<i>Defensive</i>	21	8
Blocks	3	0
Steals	6	3
Deflections	0	0
Turnovers	0	0
Charges Taken	0	0
Personal Fouls	10	8

2B All State

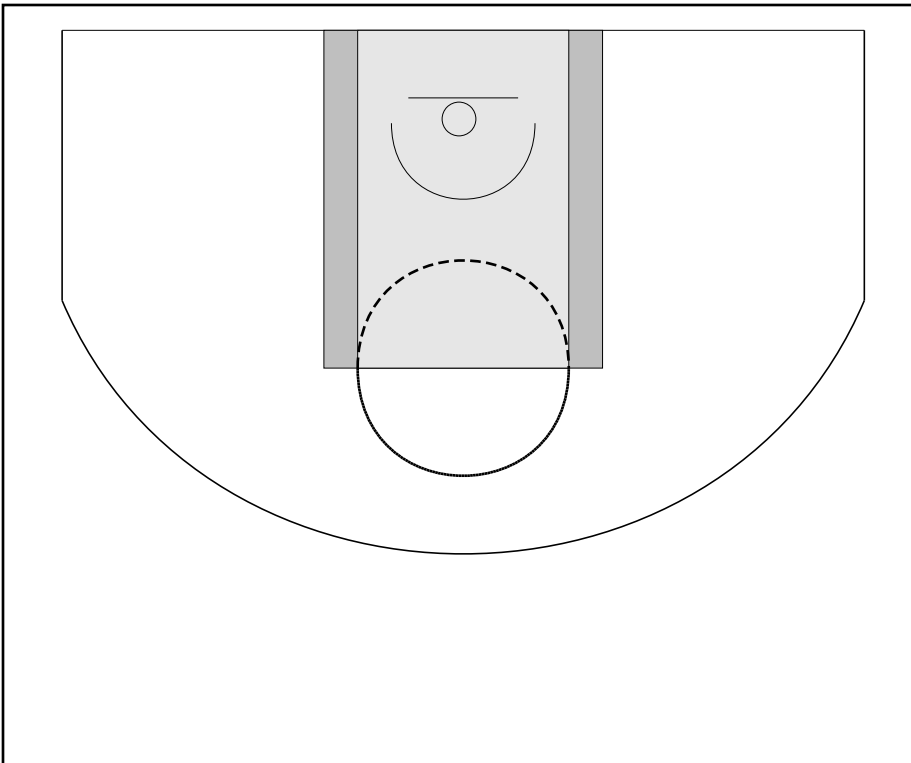

B All State



## 2B All State Fouls

Period	Clock	Player	Foul
1st Period	12:34	#10 Madeline Jacobsen	Illegal hands (Def)
1st Period	12:14	#6 Britnee Guerrero	Illegal hands (Def)
1st Period	9:58	#8 Eliza Bannister	Other (Def)
2nd Period	0:00	#9 Jessica Cheney	Other (Def)
3rd Period	13:11	#0 Sydney Abbott	Other (Def)
3rd Period	1:01	#10 Madeline Jacobsen	Other (Def)
4th Period	14:17	#1 Asley Anderson	Other (Def)
4th Period	8:27	#0 Sydney Abbott	Other (Def)
4th Period	1:53	#2 Melissa Lee	Other (Def)
4th Period	0:46	#9 Jessica Cheney	Other (Def)

## B All State Fouls

Period	Clock	Player	Foul
1st Period	10:26	#1 Gabrielle Rick	Illegal hands (Def)
2nd Period	13:16	#0 Emily Banks	Other (Def)
2nd Period	12:15	#23 Alyssa Martin	Other (Def)
2nd Period	5:01	#0 Emily Banks	Other (Def)
2nd Period	0:00	#10 Katie Arrasmith	Other (Def)
3rd Period	3:59	#2 Georgia Meyer	Other (Def)
3rd Period	1:36	#2 Georgia Meyer	Other (Def)
3rd Period	1:31	#7 Nayha Mills	Other (Def)